

Welcome to the East Area Planning Committee

www.oxford.gov.uk



- This planning committee meeting is held in public, but it is not a public meeting.
- There will be opportunity for the public to address the committee on each application.
- If you wish to speak for or against a planning application, you will need to have either requested it in advance, or fill out and hand in one of the available speaker forms.
- Information on meeting protocol and conduct at committee is set out in the Code of Practice.
- You can find a copy of the Code of Practice in the committee agenda, just before the first planning application report.



Existing Block Plan

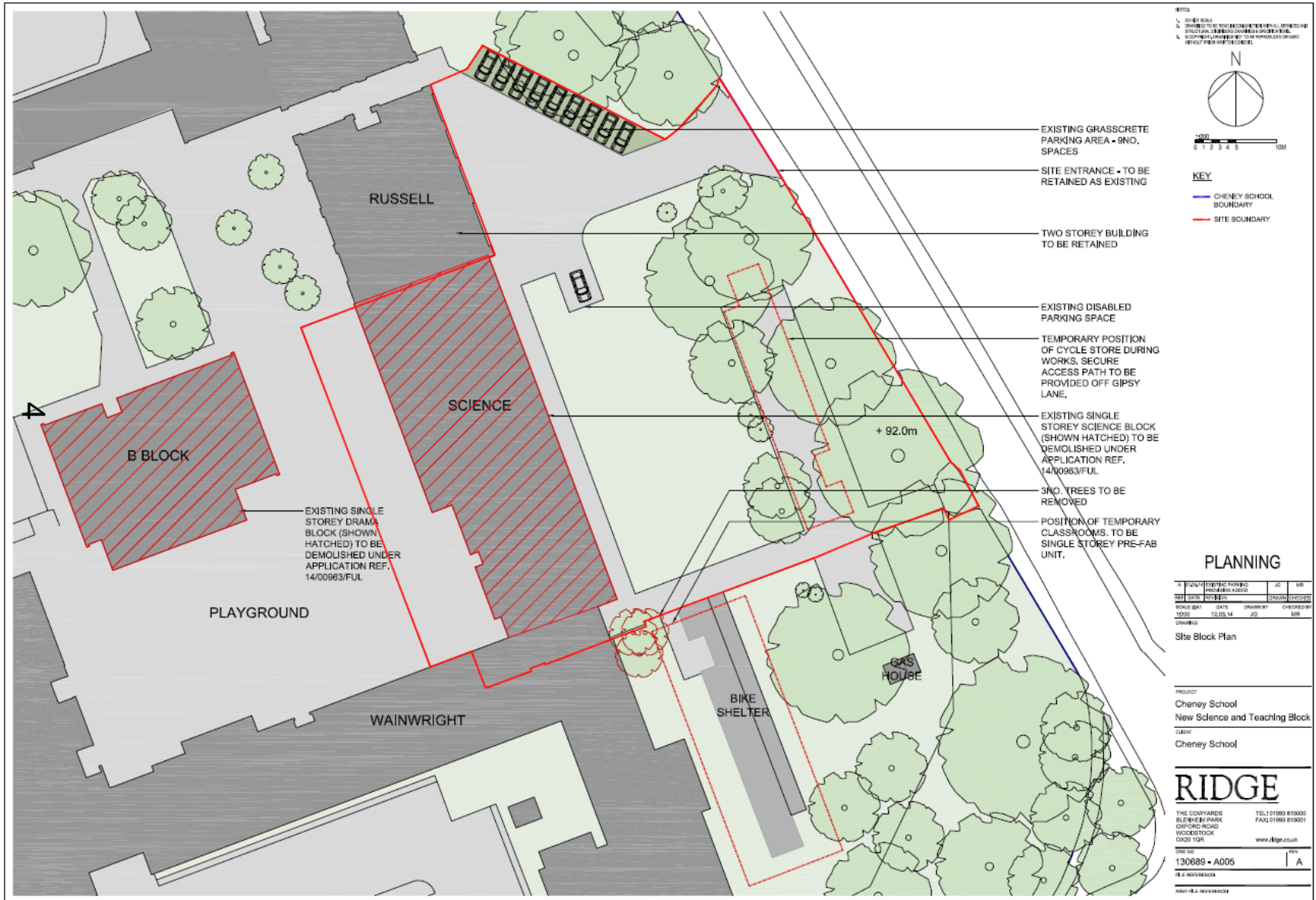

Proposed Block Plan

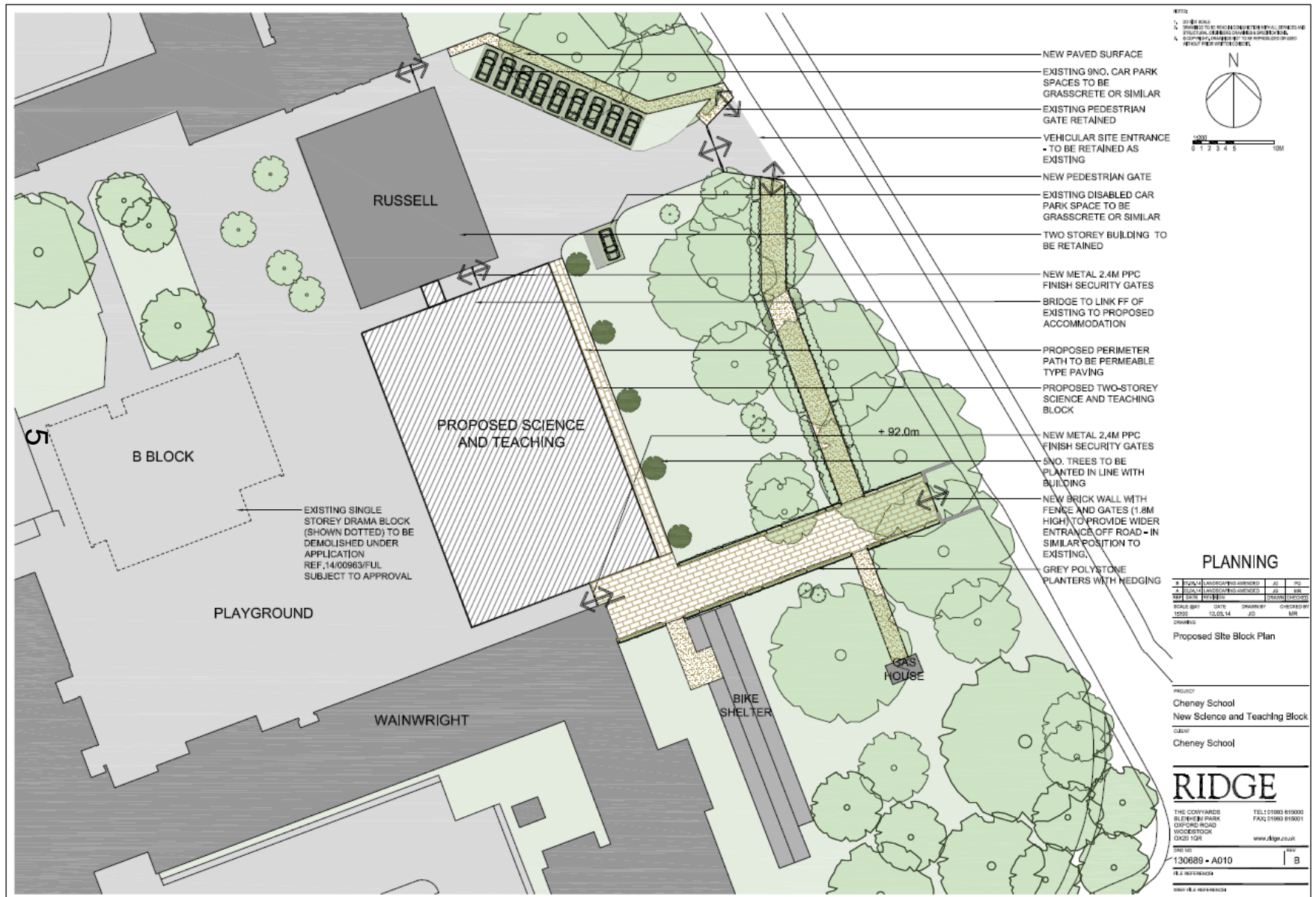

Proposed views from Gipsy Lane



VEHICULAR ENTRANCE OFF GIPSY LANE



PUPIL ENTRANCE OFF GIPSY LANE

Proposed playground view



VIEW FROM PLAYGROUND



MASSING PERSPECTIVE

Proposed massing perspective









Proposed Elevations

- NOTES
1. CHECK DATE
 2. CHECKED TO BEHOLD CONSTRUCTION AND CONSTRUCTION. BUILDING COVERED AND UNCOVERED.
 3. CHECKING, CHECKING TO BEHOLD CONSTRUCTION AND CONSTRUCTION. BUILDING COVERED AND UNCOVERED.



1:100

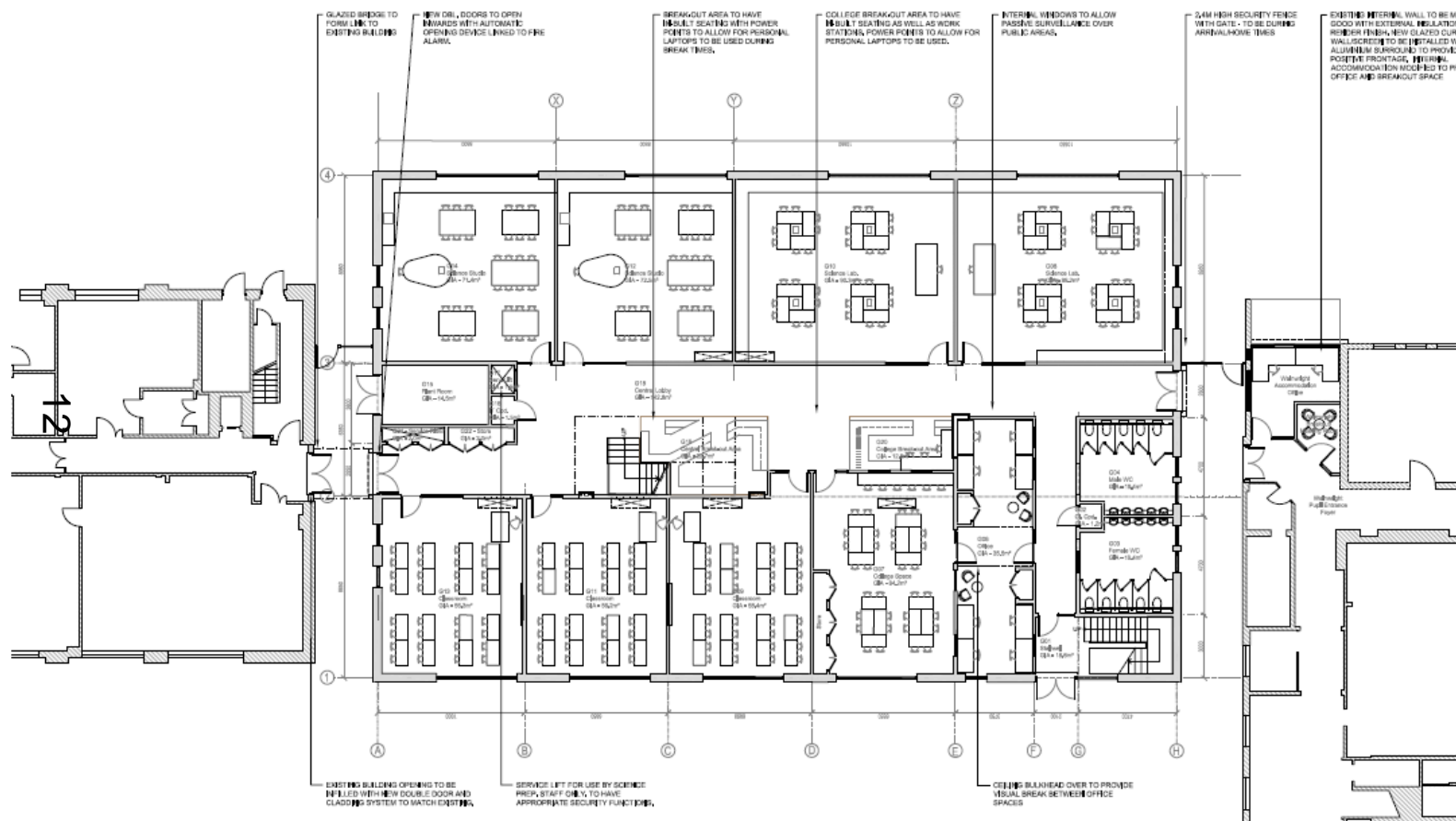

PLANNING

NO	DATE	BY	FOR	REVISION
1	21/01/14	JS	URS	1
2	21/01/14	JS	URS	2
3	21/01/14	JS	URS	3
4	21/01/14	JS	URS	4

Proposed Ground Floor Plan

PROJECT
Cheney School
New Science and Teaching Block
CLIENT
Cheney School

RIDGE

THE COWYARDS
BLENHEIM PARK
OXFORD ROAD
WOODSTOCK
OX20 1SR
www.ridge.co.uk

TEL: 01908 815000
FAX: 01908 815001

130689 - A011

FILE REFERENCE

REF: 130689



Proposed Roof Plan

PROJECT	Cheney School New Science and Teaching Block
SUBJECT	Cheney School

RIDGE

THE COWYARDS
BLENNHELM PARK
OXFORD ROAD
WOODSTOCK
OX20 1QR

TEL: 01963 815000
FAX: 01963 815001

www.2kiga.co.uk

DRG NO. 130689 - A013

FILE REFERENCES

NOTICE OF REFERENCE:

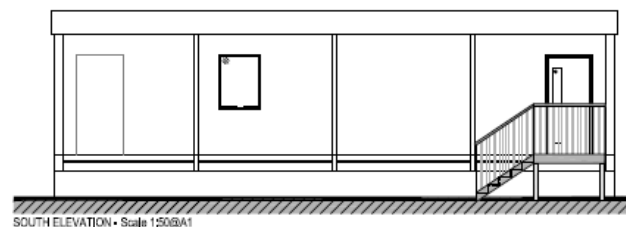
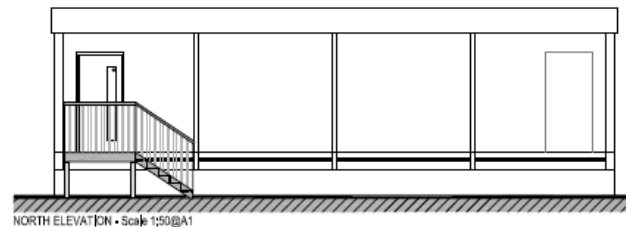
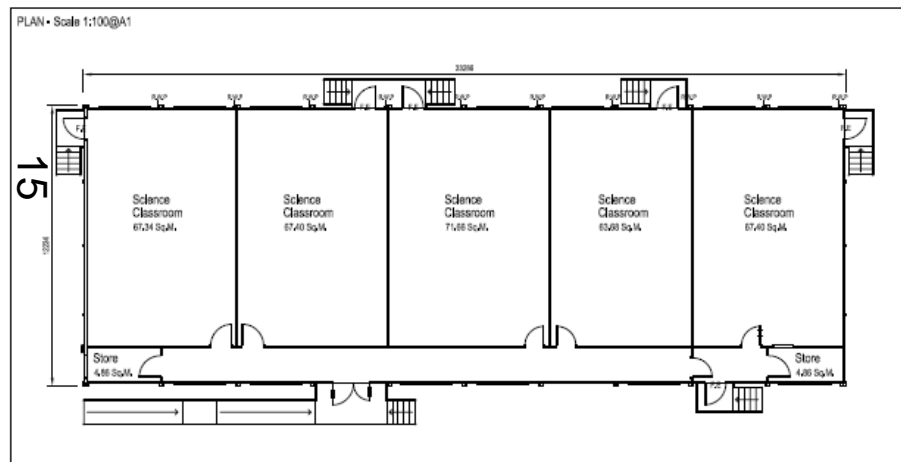
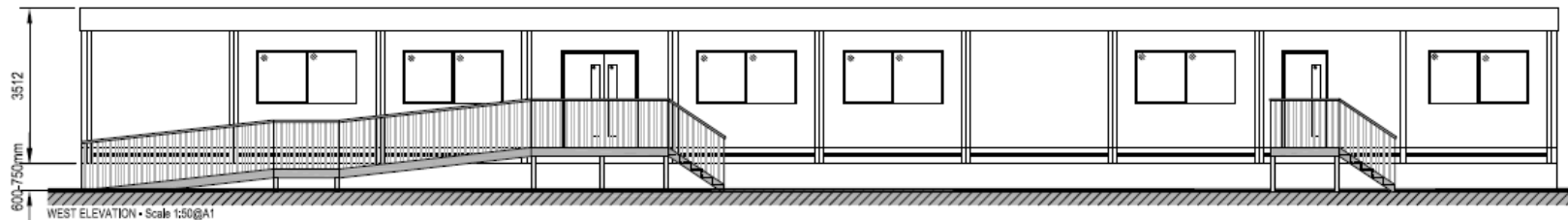
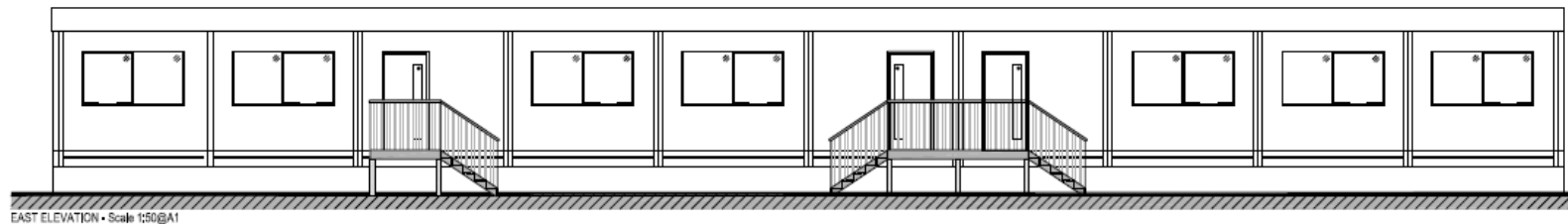

EXTERNAL FINISHES		
Walls	• Gossaming Grey	nearest BS ref 10 A 05
Vertical wall tiles	• Gossaming Grey	nearest BS ref 10 A 05
Bottom wall tiles	• White	nearest BS ref 00 E 55
Long wall tiles (covering lower)	• Gossaming Grey	nearest BS ref 10 A 05
Long wall tiles (covering lower)	• White	nearest BS ref 00 E 55
Short wall composite tiles	• Gossaming Grey	nearest BS ref 10 A 05
Roof	• White	nearest BS ref 10 A 05
External light	• Gossaming Grey	nearest BS ref 10 A 05
Columns, external corners	• Grey	BS 4800 00 A 05
Columns, intermediate	• Grey	BS 4800 00 A 05
Windows	• Blue Grey	nearest BS 4800 19 B 25
Doors	• Blue Grey	nearest BS 4800 19 B 25
Insulated door	• Blue Grey	nearest BS 4800 19 B 25

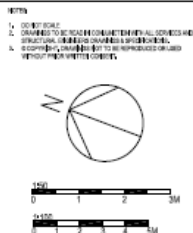

PLANNING

DATE	BY	DATE	BY	DATE	BY
10/09/14	JG	10/09/14	JG	10/09/14	JG

Proposed Temporary Classrooms

PROJECT
Cheney School
New Science and Teaching Block
CLIENT
Cheney School

RIDGE

THE COVINGTONS
BLINDHELM PARK
OXFORD ROAD
WOODSTOCK
OX20 1QR
www.ridge.co.uk

130689 - A028

PROF / REC / REFERENCE

Proposed temporary classrooms

This page is intentionally left blank